PE ADATTATORI PER PINZE ELASTICHE

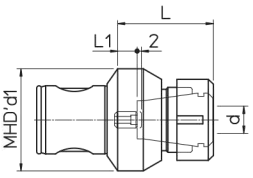

Pinze elastiche e chiavi di serraggio escluse

REF.	CODE	MHD' d1	d	L	L1	kg			N·m
PE 16 / ER11M	655701600110	16	0.5 ~ 7	25	2.5	0.03	ER-11M	E11M	30
PE 20 / ER16M	655702000160	20	0.5 ~ 10	32	1	0.06	ER-16M	E16M	40
PE 25 / ER20M	655702500200	25	1 ~ 13	40	2.5	0.15	ER-20M	E20M	80
PE 32 / ER25M	655703200250	32	1 ~ 16	42	1.5	0.25	ER-25M	E25M	160
PE 40 / ER25	655704000250	40	1 ~ 16	45	5	0.4	UM/ER25	E25	200
PE 50 / ER25	655705000250	50	1 ~ 16	48	7	0.7	UM/ER25	E25	200
PE 50 / ER32	655705000320	50	2 ~ 20	55	8	1	UM/ER32	E32	220
PE 63 / ER32	655706300320	63	2 ~ 20	59	12	1.3	UM/ER32	E32	220
PE 63 / ER40	655706300400	63	3 ~ 26	64	12	1.5	UM/ER40	E40	250